College Administration/President's Office

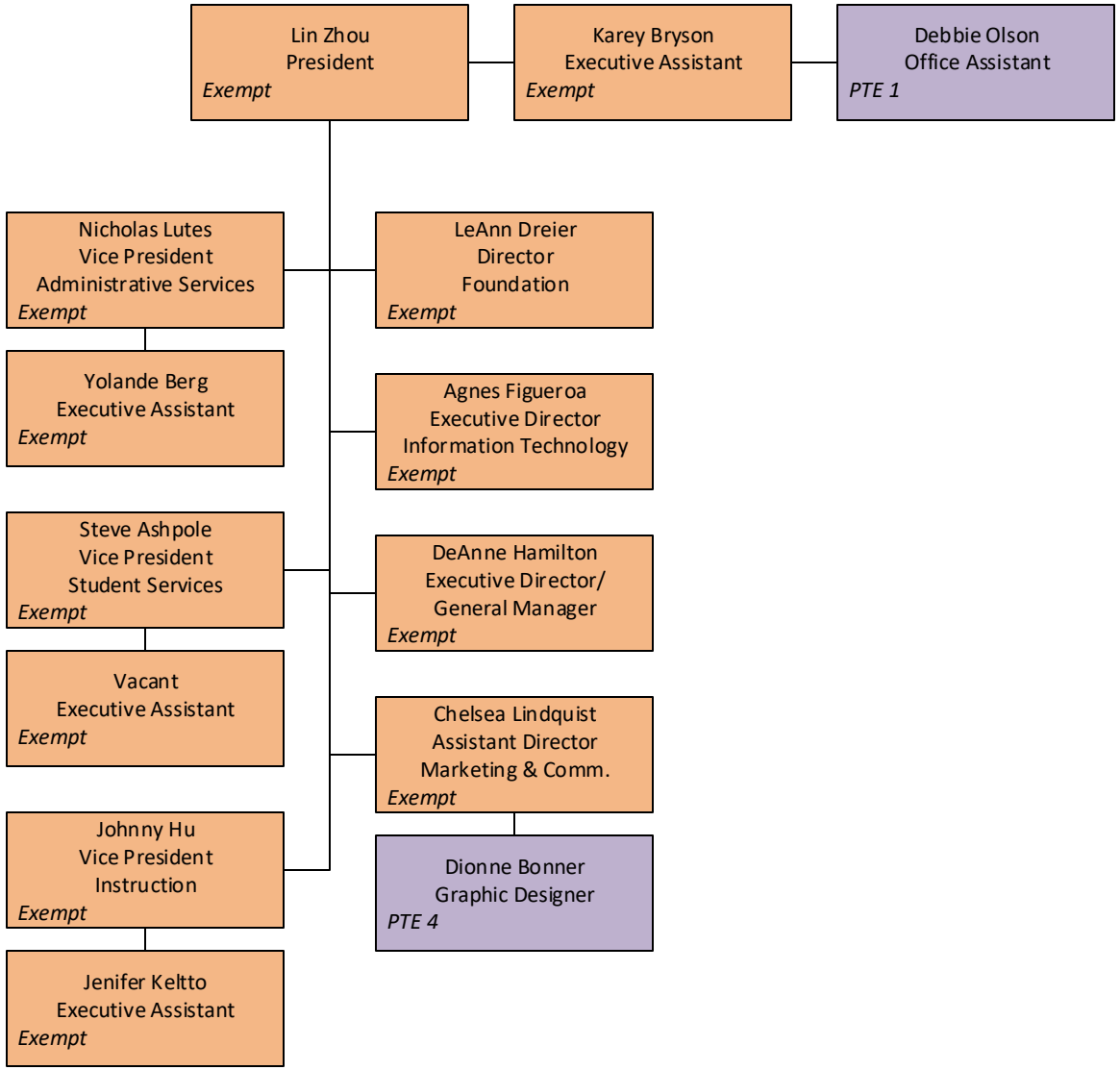

Last Updated 11/3/2021